

FIBO

Van Sickle County Forest Road # 11, Crow Wing County, Minnesota

53055-
177-255
9
1
9
9
9
9
9
9
9
9
9

PARCEL #	RE_CODE	FEENAME	SECTION	TOWNSHIP	RANGE	LEGAL DESCRIPTION
PARCEL 1	210231400000009	MR C'S-HUNTING &, ECOLOGY LAND INC	23	138	26	SE1/4 OF NE1/4
PARCEL 2	210242300000009	ROACH, MICHAEL K & TONI M	24	138	26	SW1/4 OF NW1/4
PARCEL 3	210242200000009	ROACH, MICHAEL K & TONI M	24	138	26	NW1/4 OF NW1/4
PARCEL 4	210231100000009	TAX FORFEITED	23	138	26	NE1/4 OF NE1/4
PARCEL 5	210144400000009	POTLATCH FOREST HOLDINGS INC	14	138	26	SE1/4 OF SE1/4
PARCEL 6	210133300000009	POTLATCH FOREST HOLDINGS INC	13	138	26	SW1/4 OF SW1/4
PARCEL 7	210133200000009	BOLTON, LARRY JOE & SUSAN MARY	13	138	26	NW1/4 OF SW1/4
PARCEL 8	210144100000009	POTLATCH FOREST HOLDINGS INC	14	138	26	NE1/4 OF SE1/4
PARCEL 9	210141400000009	TAX FORFEITED	14	138	26	SE1/4 OF NE1/4
PARCEL 10	210132300000009	ARNS, JO LYN & BILL (1/2 INT)	13	138	26	SW1/4 OF NW1/4
PARCEL 11	210132200000009	TAX FORFEITED	13	138	26	NW1/4 OF NW1/4
PARCEL 12	210141100000009	TAX FORFEITED	14	138	26	NE1/4 OF NE1/4

May 7, 2008
DATE OF PUBLIC HEARING

Rachel Reabe Nystrom
RACHEL REABE NYSTROM, CHAIR
BOARD OF COUNTY COMMISSIONERS
CROW WING COUNTY, MINNESOTA

COUNTY RECORDING SPACE BELOW

ATTEST: *Deborah A. Erickson* n/c
DEBORAH A. ERICKSON, COUNTY AUDITOR
CROW WING COUNTY, MINNESOTA

Adopted at Brainerd, Minnesota, this 10th day of June, 2008

Office of County Recorder }
County of Crow Wing, MN }
I hereby certify that the within instrument was filed
in this office for record on the 21 day of July
A.D. 2008 at 4:00 o'clock P.M.
and was duly recorded as Doc. No. 0751004

Aralyn M. Jusef
County Recorder
By: *Aralyn M. Jusef* Deputy

RETURN TO *Land Dept*

Van Sickle County Forest Road #11, Crow Wing County , Minnesota

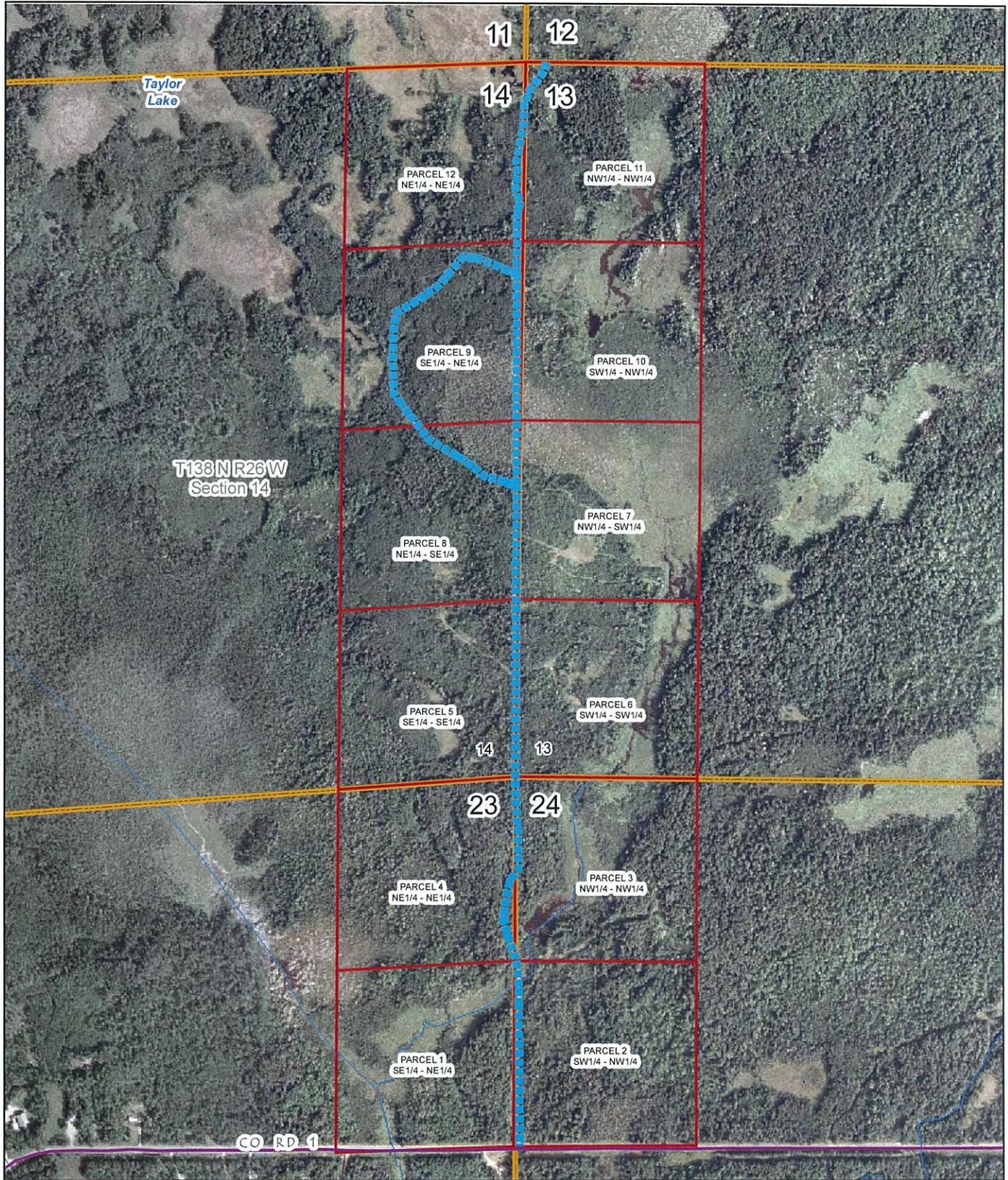

1 inch equals 980 feet

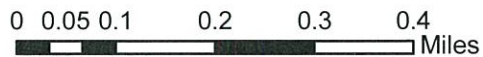

----- Van Sickle County Forest Rd

MS 89.715 states "the roads to be recorded will be to the width of the actual use including ditches, backslopes, fills, and maintained rights-of-ways". County Forest Roads are variable in width and the map symbol representing the County Forest Roads is intended to represent the location of those County Forest Roads, not the actual width.