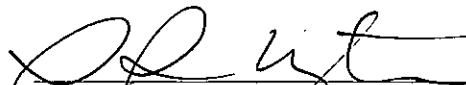

Ramsey County Forest Road # 10, Crow Wing County, Minnesota

PARCEL #	RE_CODE	FEENAME	SECTION	TOWNSHIP	RANGE	LEGAL DESCRIPTION
PARCEL 1	920311400B00009	BABLER, DAVID J & CAROL A	31	138	28	S. 1/2 OF SE1/4 OF NE1/4
PARCEL 2	920322300000009	KLEIN, DONALD W & DALE & TROY	32	138	28	SW1/4 OF NW1/4
PARCEL 3	920311400A00009	BABLER, DAVID J & CAROL A	31	138	28	N. 1/2 OF SE1/4 OF NE1/4
PARCEL 4	920311100000009	BABLER, DAVID J & CAROL A	31	138	28	NE1/4 OF NE1/4
PARCEL 5	920322200000009	ZVORAK, DAVID & CAROLYN	32	138	28	NW1/4 OF NW1/4
PARCEL 6	920293300000009	FRATTALONE, FRANK & CHERYL	29	138	28	SW1/4 OF SW1/4
PARCEL 7	920304400000009	TAX FORFEITED	30	138	28	SE1/4 OF SE1/4
PARCEL 8	920304100000009	TAX FORFEITED	30	138	28	NE1/4 OF SE1/4
PARCEL 9	920293200000009	WINIECKI, JAMES J & JEANNE	29	138	28	NW1/4 OF SW1/4

May 7, 2008
DATE OF HEARING

RACHEL REABE NYSTROM, CHAIR
BOARD OF COUNTY COMMISSIONERS
CROW WING COUNTY, MINNESOTA

COUNTY RECORDING SPACE BELOW

Office of County Recorder }
County of Crow Wing, MN } *N/C CO WK*
I hereby certify that the within instrument was filed
in this office for record on the 15 day of July
A.D. 2008 at 3 o'clock P. M.
and was duly recorded as Doc. No. 0750727

ATTEST: *Deborah A. Erickson*
DEBORAH A. ERICKSON, COUNTY AUDITOR
CROW WING COUNTY, MINNESOTA

Adopted at Brainerd, Minnesota, this 16th day of June, 2008

Hedra L. L...
Geraldine M. M...
County Recorder
Deputy 1 of 2

RETURN TO *Hand Dept.*

727

Ramsey County Forest Road #10, Crow Wing County, Minnesota

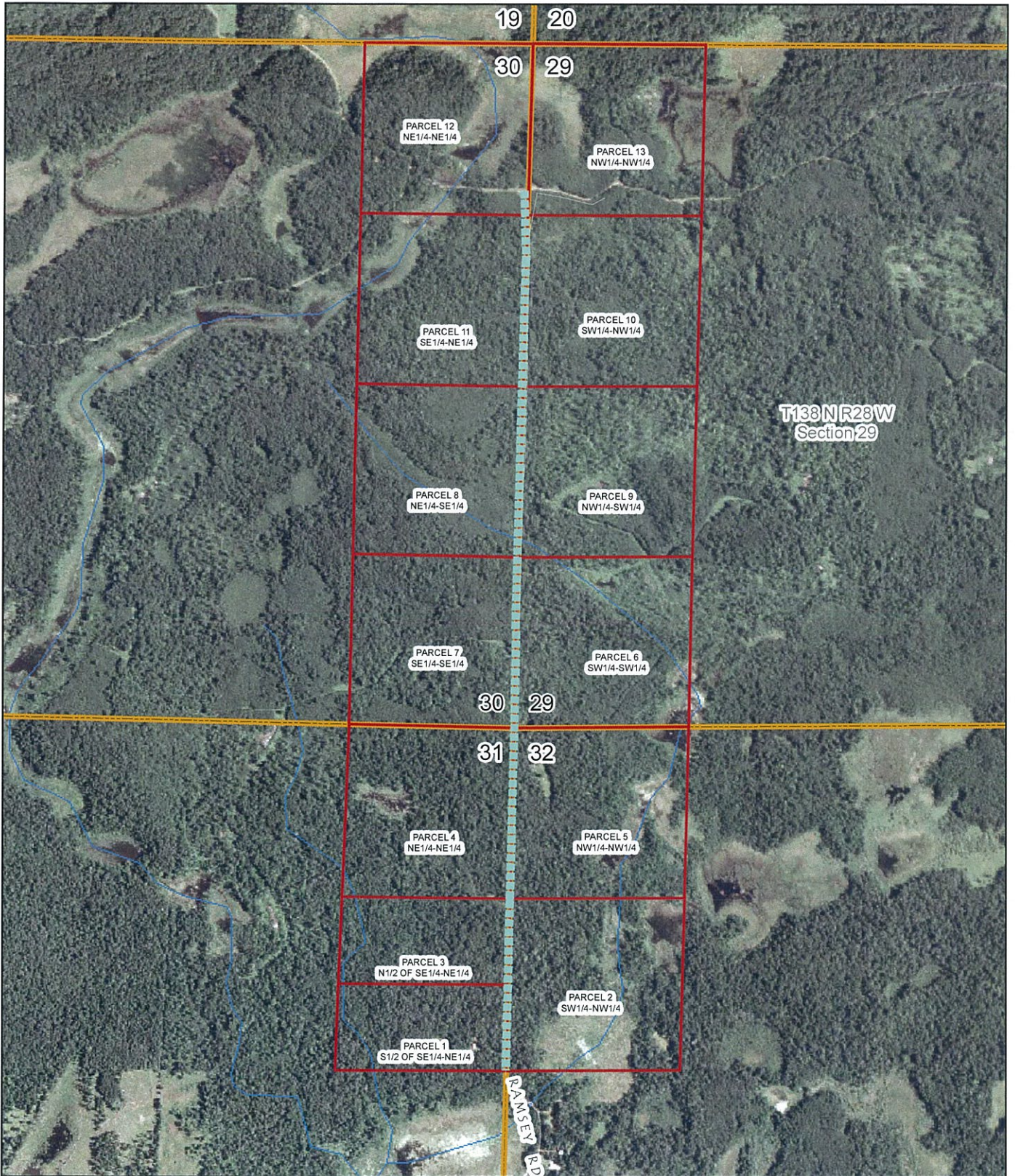

0.1 0.05 0 0.1 0.2 0.3 Miles



1 inch equals 1,038 feet



----- Ramsey County Forest Rd

MS 89.715 states "the roads to be recorded will be to the width of the actual use including ditches, backslopes, fills, and maintained rights-of-ways". County Forest Roads are variable in width and the map symbol representing the County Forest Roads is intended to represent the location of those County Forest Roads, not the actual width.